

GROUND FLOOR AND SITE PLAN

Planning Permit No. A/1597/92

APPROVED

SUBJECT TO THE CONDITIONS IN THIS OFFICE LETTER.

No. A A/16849/92 10/92

FOR MEMBER SECRETARY
MADRAS METROPOLITAN
DEVELOPMENT AUTHORITY
MADRAS - 600 008.

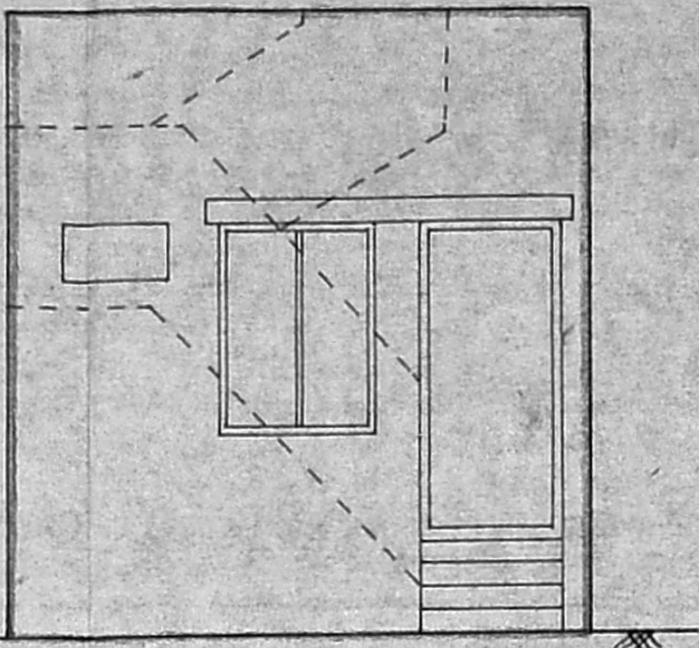

FRONT ELEVATION

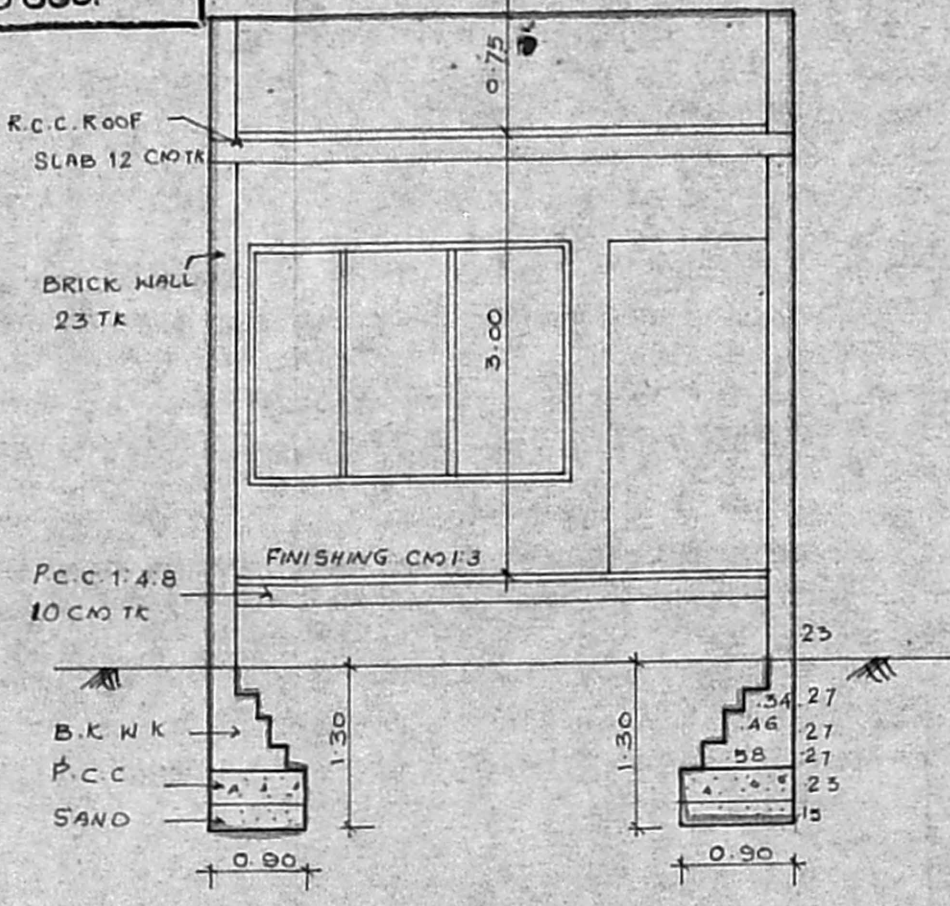

SECTION - AA

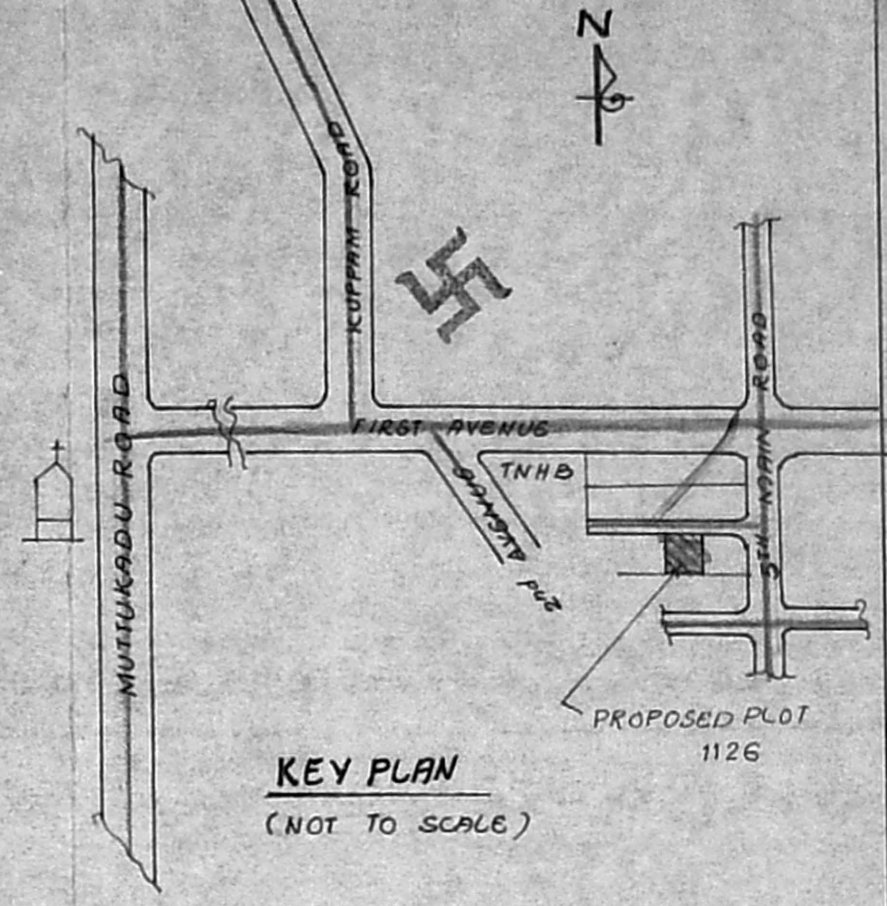

KEY PLAN
(NOT TO SCALE)

	PROPOSAL 19.55M ²	D DOOR	90 X 200
	EXISTING 12.38M ²	D ₁ DOOR	75 X 200
	ROAD	W WINDOW	90 X 135
	BOUNDARY	W ₁ WINDOW	180 X 135
	PLOT COVERAGE : 74.7%	V VENTILATOR	90 X 60
	PLOT AREA : 42.66 M ²		

PROPOSED ADDITIONS TO THE T.N.H.B.E.W.S HOUSE NO 1126, THIRUVANMIYUR NEIGHBOUR HOOD EXTENSION SCHEME 33RD CROSS ST, SURVEY NO 215 PART. THIRUVANMIYUR VILLAGE, MADRAS - 41

SCALE 1:50
ALL DIMENSIONS
IN CM & METERS

A. Lilly
OWNER

L.T. Sambantham
E.E. L.T. SAMBANTHAM. L.C.E.,
LICENSED SURVEYOR
Corporation of Madras.
Class-IJ Reg No 269
12, VII MAIN ROAD,
RAJA ANNAMALAI PURAM,
MADRAS.600 028
LICENSED SURVEYOR